Obituaries

M. E. (Gene) Saunders

Meredith Eugene (Gene) Saunders, 65, of 401 Grove St., died at 3:35 a.m. today at Medical Care Center. His wife is Virginia Tabor Saunders.

Born in Lynchburg, he was a son of the late Pierce Eugene Saunders and Ethel Bussinger Saunders. He was a retired supervisor for Pilot Freight Carriers, a member of Bethlem United Methodist Church, Concord, past member of official board of Bethlehem United Methodist Church and past president of Lynchburg CB Club.

In addition to his wife, he is survived by a daughter, Mrs. Sandra S. Goin of Concord; a stepdaughter, Hilda M. Vaughan of Rifle, Colo.; two brothers, Frank W. Saunders and Roy L. Saunders, both of Lynchburg; two sisters, Mrs. Virginia S. Governor and Mrs. Ruth S. White, both of Lynchburg, and seven grandchildren.

Funeral services were conducted at 3 p.m. Monday at Whitten Park Avenue Chapel. Entombment was in Fort Hill Memorial Park mausoleum.

Whitten Park Avenue Funeral Home was in charge of arrangements.

Paul Jackson Pillow

RUSTBURG - Paul Jackson Pillow, 77, Route 2, Rustburg, died Friday, May 1 at his home.

He was born in Charlotte County April 16, 1904, and was a son of the late Beaugard Pillow and the late Fannie Carwile Pillow. He was a member of Midway Baptist Church and a retired farmer.

He is survived by his wife, Erna Ramsey Pillow; one son, James Paul Pillow, Rustburg; two daughters, Mrs. Nancy P. Hughes, Rustburg, and Peggy Ann Pillow, Goode; three brothers, Gilbert Pillow, Brookneal, Roy Pillow, Phenix, and Russell Pillow, Mount Holly, N. C.; two sisters, Mrs. Mary Carwile, Lynchburg, and Mrs. Lillie Puckett, Phenix; seven grandchildren, and three great-grandchildren.

Funeral services were conducted at 2 p.m. Sunday at the Henderson Funeral Home Chapel, Brookneal, by the Rev. Randall Walton.

Burial was in Midway Baptist Church cemetery in Charlotte County.

Henderson Funeral Home was in charge of arrangements.

Mrs. Violet Beatrice Sites

Mrs. Violet Beatrice Sites, 58, Sanford, Fla., died April 29, 1981, after a long illness. She was the wife of Richard E. Sites.

She was born in Appomattox County, a daughter of Lillian Jenkins, Appomattox, and the late Ed Womack.

In addition to her mother and her husband, she is survived by three children, Harry E. Mann, Spout Spring, Clara Hall, Evington, and Jack B. Mann Jr., Michigan; one sister, Alice Mann, Appomattox; twelve grandchildren, and three step-grandchildren.

Funeral services were conducted at 10:30 a.m. Monday, May 4 at Brisson Funeral Home, Sanford.

ADVERTISE IN
The
Times-Virginian

Pamplin Elementary School

4-H Cookie contest

On April 17, 1981, a 4-H Cookie Contest was held at Pamplin Elementary School, for fourth, fifth, and sixth grade 4-H members. 4-H'ers entered cookies in three categories:

1. Drop cookies
2. Bar cookies
3. Decorated cookies

Winners in the fourth grade were drop cookies-Allison Gilliam, Wendy McClenny, and Joey Murray tying for best drop cookies: Bar cookies-April Hackney: Decorated cookies-April Hackney. Best in the fourth grade, Wendy McClenny.

Fifth grade winners were; drop cookies-Kelly Jo Tolley; decorated cookies-Darrell Richardson. Best in the fifth grade, Darrell Richardson.

Sixth grade winner was, Gennessa Hix, best drop cookie and best in the sixth grade.

Eighteen fourth graders entered the cookie contest. Receiving blue ribbons were: Denise Daubenspeck, Wendy McClenny, Brian Dickerson, April Hackney, Allison Gilliam, Michelle Baldwin, Joey Murray, Debbie Richardson, Wendy McClenny, Brian Dickerson, and April Hackney. Receiving red ribbons in the fourth grade were: Waltice Lee, Allison Gilliam, Stephanie Covington, April Hackney, Debbie Richardson, Tiffini Schmitt, and Allison Gilliam.

Nine fifth graders entered cookies receiving blue ribbons were: Sally Inge, Shaun Walker, Latrice Lee, Kelly Jo Tolley, and Darrell Richardson, Receiving red ribbons were: Marie Freeman, Tammy Irby, Cynthia Varner, and B. D. Thomas.

Gennessa Hix received a blue ribbon and was the only entry in the sixth grade class.

Congratulations to each of these 4-H'ers for the good work they did. We are extremely proud of you and the fine job you did preparing the cookies as apart of your 4-H foods project.

CUSTOM SLAUGHTERING
We slaughter-cut-wrap and freeze. All ready for your freezer, cut the way you like it. We are open the year around. Call us for an appointment today.
804-283-5400
SHROCK'S SLAUGHTER HOUSE
On Rt. 653-4 Mi. E. Of GLADYS, VA.

WANTED TO BUY
TRACTS OF STANDING TIMBER
WRITE:
WESTVACO
ROUTE 3 — BOX 135A
LYNCHBURG, VIRGINIA 24504
OR CALL: Evenings — 352-5929
BUSINESS WEEK — 846-5292

MEMORIALS
DEATH DATES
REPAIRS TO STONES
Visit Our Display
Across From Liberty Cemetery
& State Route 1001
JOHNNY C. SIMPSON
Rep. L. E. SIMMONS MONUMENT CO.
CREWE, VA.
PHONE: Day 352-5646
after 6 call: 352-8009

LOW COST RENTALS
• Rent by the day, week or month
• Pick-up and delivery available
• Our rates qualify for insurance replacement car allowances
• Most major credit cards accepted
RENT-A-CAR
LAWSON FORD, INC.
352-8221
ASK FOR DAVID COVINGTON
Appomattox, Va.

FLORAL ARRANGEMENTS
and Memorial Tributes
• BOUQUETS
• SPRAYS
• WREATHS
We also sponsor the obituaries on WTTX Radio at 8 A.M.
For those moments when no words can express your feelings, give a handsome memorial tribute of beautiful flowers.
HOURS: MON.-SAT.: 8:30 - 6:00 P.M.
DAY OR NIGHT — 352-7624
SUPERIOR FLORIST
HIGHWAY 26 - ½ MILE OFF 460 APPOMATTOX, VA.

DR. B. A. BELKIN
DR. GARY H. ST. CLAIR
General practitioners of optometry including contact lenses and visual problems of children and adults.
Evening and Saturday Appointments Available
2514 LANGHORNE RD. 845-5086
1105 MAIN ST. 847-8221
LYNCHBURG, VIRGINIA

AMERICAN FEDERAL
SAVINGS & LOAN ASSOCIATION
TRIANGLE PLAZA APPOMATTOX, VA.
EQUAL HOUSING LENDER
Michael C. Weiss
Phone: 352-7168

Can Your Business Serve
The Building Industry ?
This Space Available
Call Now
352-8215

Bring us your "House of the Week" plan for cost estimates.
•Building Materials •Ready-Mix Concrete •Construction
FIFTY-FOUR YEARS OF SERVICE
To Contractors & Homeowners!
J. E. SEARS & CO., INC.
352-7138
"EVERYTHING TO BUILD ANYTHING"

Homes — Building
Materials — Services
Read Times-VIRGINIAN
Display Advertising

Home of the Week

Private Study Also Shown

COUNTRY PLAN BOASTS SUPER MASTER BATH AND CLOSET

FEATURE HOMES

© By W. D. FARMER

A wide covered front porch leads to impressive foyer with view to isolated living or dining rooms, both with bay windows. Walk straight through to massive family room which has screen porch or living room access, book shelves and fireplace. Complete traffic flow is shown with living, kitchen or foyer access. A convenience half bath is indicated as well as a private wet bar near stair to basement.

The enormous kitchen boasts island surface unit, plentiful cabinet and work surface, built-in appliances, desk and breakfast area with bay. Notice brick faced wall in this area as well as door to deck and laundry area from which you can walk to rear study, stair or garage.

There are four bedrooms and two large baths up. One bath is compartmented for servicability and the other is a luxurious bath for master bedroom suite. This bath includes twin lavatories, corner tub and corner shower. The bed area is endowed with a bay window and a super walk-in closet is shown. The private study is adjacent.

The country exterior is endowed with old fashioned wood rail porch, multi-lite and dormer windows and side-lited door.

The plan is Number 3604. It includes 3,623 square feet of heated area. All W.D. Farmer plans include special construction details for energy efficiency. For further information write W.D. Farmer, P.O. Box 49463, Atlanta, Ga. 30359.

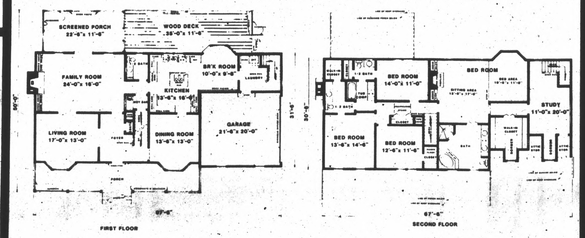

THE CARPET HOUSE
FULL LINE OF CARPETS, VINYL, WALLPAPER & DRAPERIES
CALL FOR FREE ESTIMATE
352-8521
TRIANGLE PLAZA APPOMATTOX, VA.
HWY. 460 & RT. 15 FARMVILLE, VA.

BASS & MILTON
CONSTRUCTION CO., INC.
REGISTERED HOME BUILDERS
CALL US FOR FREE ESTIMATES & QUOTES
ON NEW HOMES — CARPORTS — GARAGES
SUNDECKS & ALL TYPES OF HOME REPAIRS
EXPERIENCED BUILDERS OF Fm.H.A., V.A.
ALL TYPES OF CONVENTIONAL LOANS
PHONE: DAY— 352-7065; NIGHT— 352-7540
P.O. BOX 244 — APPOMATTOX, VA.

ADD BEAUTY AND QUALITY TO YOUR HOME
Appomattox Hdwe. Co. INC.
CHURCH & MAIN ST. — APPOMATTOX, VA.
PHONE: 352-7141

The Farmers National Bank
APPOMATTOX, VIRGINIA 24522
352-7171
FDIC
EQUAL HOUSING LENDER

Tyson Frozen BEEF
S&M SUPERMARKETS
Recipe of the Week
"Making Ends Meet"
Creamed Vegetables

FRESHLY MADE
GROUND BEEF
POUND
$1.29

PEPSI
PLUS DEPOSIT
REGULAR & SUGAR FREE
PEPSI COLA
& MOUNTAIN DEW
8 16 oz. bots.
$1.49

RICHFOOD
MARGARINE QUARTERS
1 lb. pkg.
3 lbs. $1.00

RED RIPE
STRAW-BERRIES
PINT
2 for $1.00

SWIFT PROTEN BLADE CUT
CHUCK ROAST
POUND
$1.19

SAVE ON...
Richfood Mayonnaise
QUART JAR
99¢

Richfood

SAVE ON...
Grillmaster Franks
POUND
79¢

FRESH
PORK PICNIC
4-8 lbs.
lb. 79¢

FRESH
PORK STEAK
POUND
$1.19

LOOK INSIDE FOR MORE ANNIVERSARY SPECIALS TO YOU FROM... KING'S!